



JOIN THE DOCKS KEY LOCATIONS



MAYOR OF LONDON



Contents

ROYAL VICTORIA DOCKS 3

THE CRYSTAL, CRYSTAL GARDENS 3

THE CRYSTAL 4

CRYSTAL GARDENS / LAWNS 6

THAMES BARRIER PARK 8

NORTH DOCK WALKWAY 16

DOCKSIDE LAWNS 18

ROYAL VICTORIA GARDENS 19

V22 / ROTUNDA SITE 22

ROYAL VICTORIA DOCKS

THE CRYSTAL, CRYSTAL GARDENS

Royal Victoria Docks, London, E16 1GB

This area is where many visitors first experience the Royal Docks, arriving via cable car or DLR and is a key thoroughfare for locals and workers. Collectively known as Crystal Gardens, the spaces around the innovative Crystal Building offer an unparalleled opportunity for outdoor programming including two green spaces; Crystal Lawns (in front), the Garden (to the side), as well as a deck and water access via a slipway into Royal Docks.



THE CRYSTAL

CAPACITY	Depending on activity
POWER	YES
TOILETS	Yes, including accessible toilets
WAER	YES
ACTIVITY TYPE (Evening only)	Music Performance Workshops Talks Exhibitions / installations
Access	Fully accessible
Other facilities	Café, AV hire available, catering hire available, tables and chairs, loading bay, car park
Transport	Royal Victoria DLR Canning Town DLR Pontoon Dock DLR Emirates Air Line Bus routes 474 / 241

****Please note, successful applicants are responsible for obtaining the necessary licence and permissions.***

THE CRYSTAL FLOORPLAN

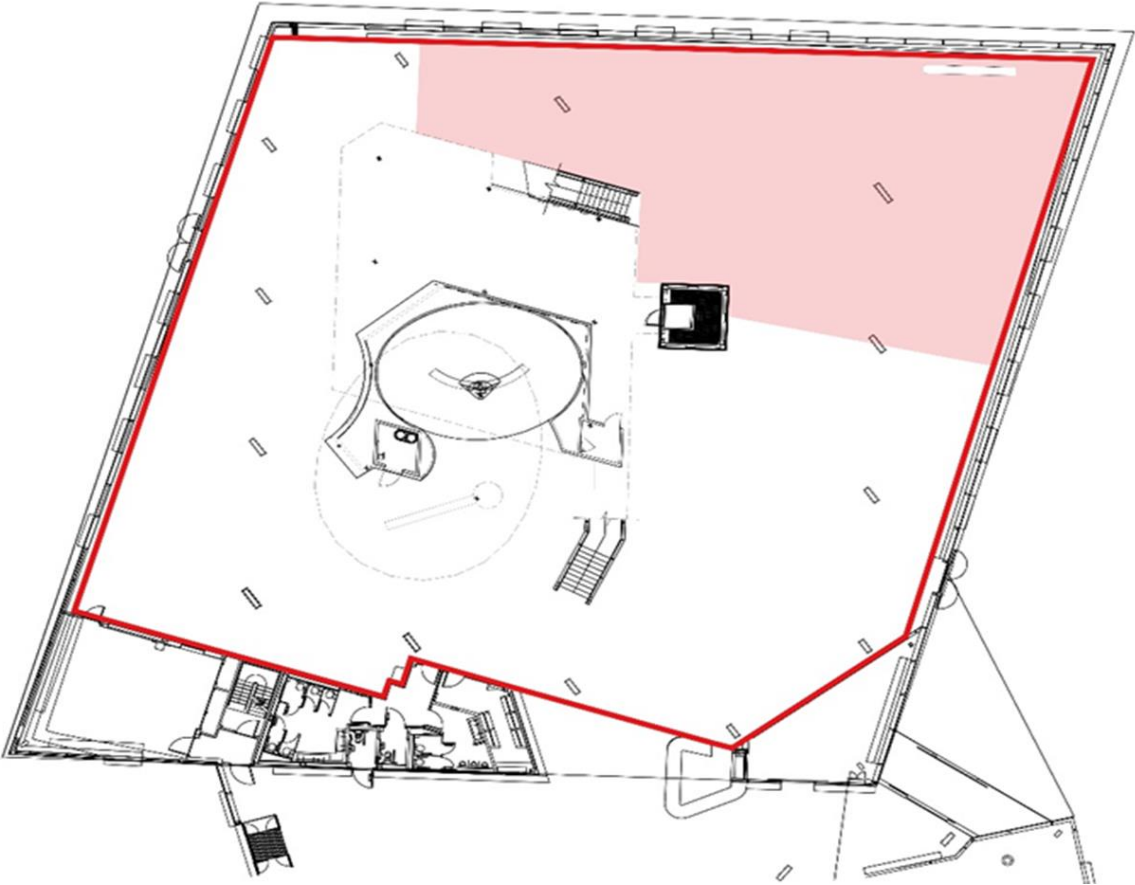

Ground Floor

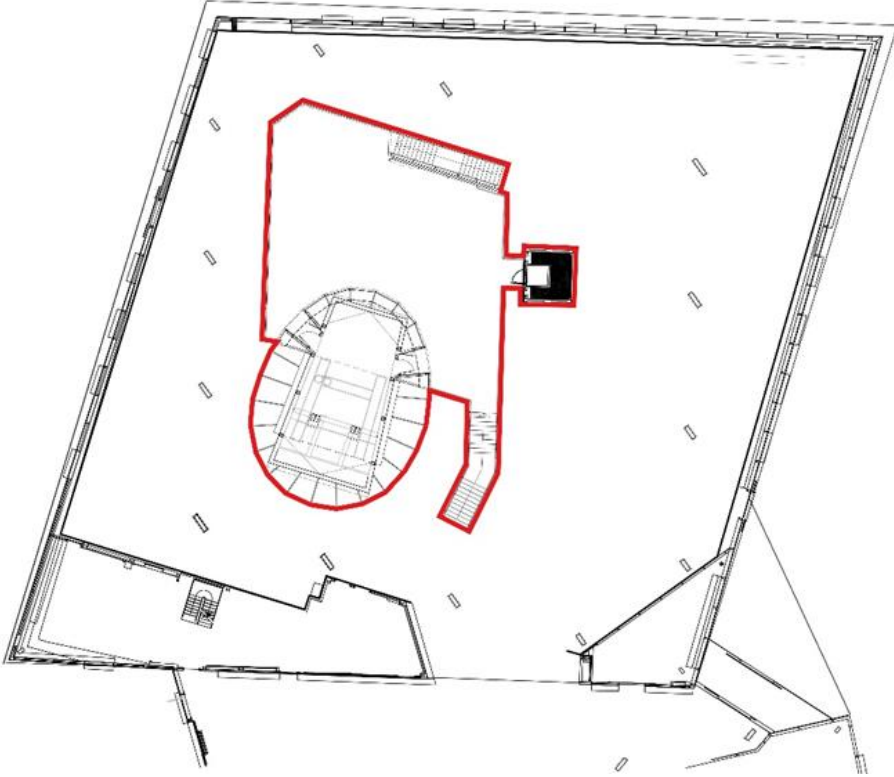

Mezzanine Floor

CRYSTAL GARDENS / LAWNS

CAPACITY	Depending on activity
POWER	Yes
TOILETS	No (public toilets in the Crystal)
WATER	YES – water standpipe
SURFACE	Turf Lawn
ACTIVITY TYPE	Music Performance Workshops Talks Exhibitions / installations Sports Access to water
Access	Fully accessible, grass surface
Other facilities	Lighting, community hut (has toilet)
Transport	Royal Victoria DLR Canning Town DLR Pontoon Dock DLR Emirates Air Line Bus routes 474 / 241

****Please note, successful applicants are responsible for obtaining the necessary licence and permissions.***

The Crystal

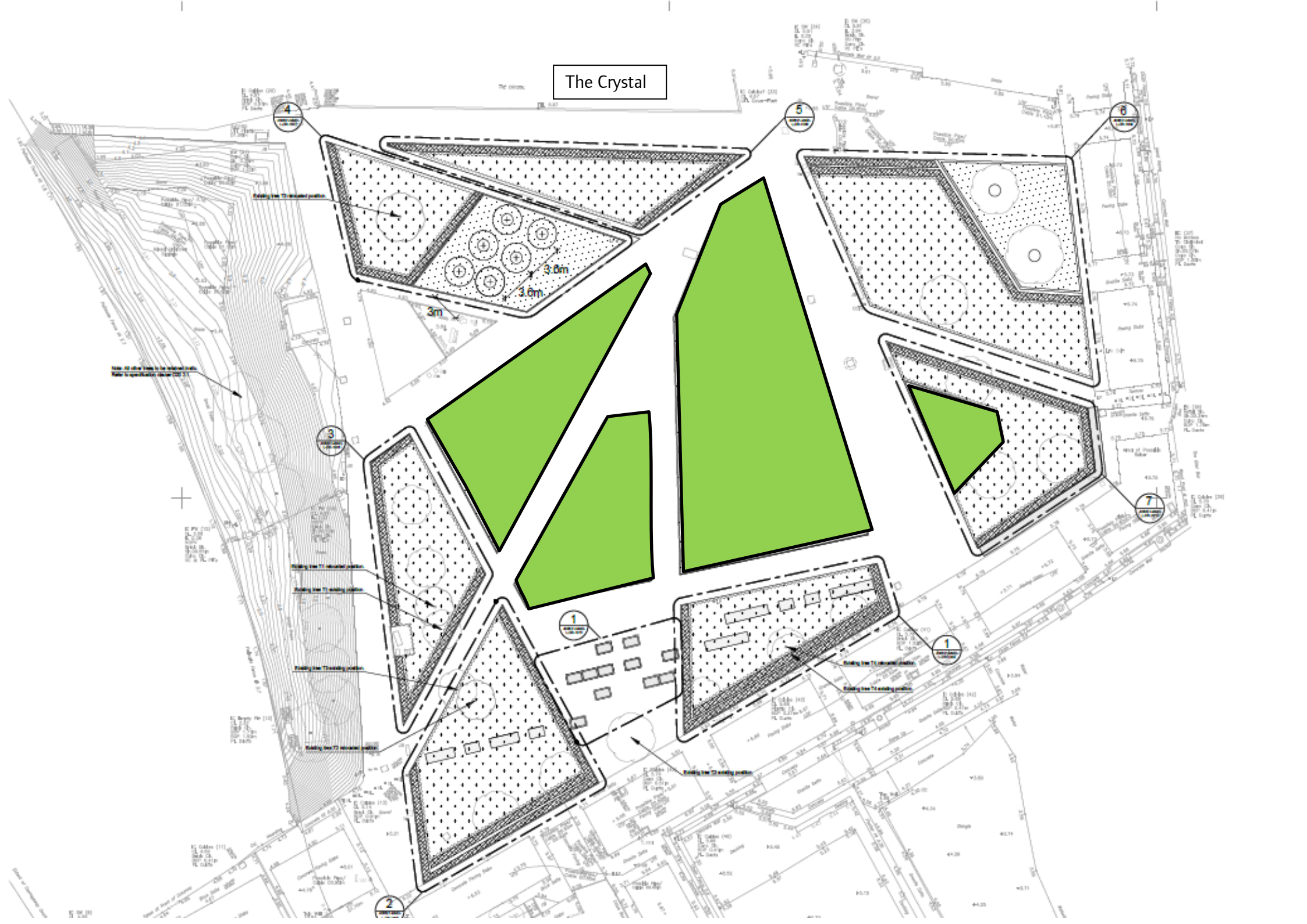

THAMES BARRIER PARK

North Woolwich Rd, London E16 2HP

Overlooking the Thames Barrier, this 6,000m² landscaped park is a hidden gem with abundant wildlife. Beautifully designed with well - maintained grounds, it benefits from picnic and children's play areas, a basketball court, a pavilion, events lawn and a café managed by Peoples Kitchen. The park has great potential to host a wide range of events, educational programmes and activities.

Please be aware that there is no vehicle access to the event lawn and equipment would need to be trolleyed. The park is open during daylight hours only.

Transport Links:

- Pontoon Dock DLR
- Bus route 474



Thames Barrier Park

Site	Suitable for	Size/capacity	Floor	Power	Access	Facilities
Cafe	Music performances Workshops	Thames Barrier Park 6,000m2	Wooden floors Outdoor wooden decking area	32 amp	Wheelchair Accessible	Mains water and public toilet
Pavilion of Remembrance	Music performances Performing arts Workshops		Wooden decking	N/A	Wheelchair Accessible	N/A
Event Lawn	Music performances Performing arts Fitness classes Walking/art trails Nature Trails		Turf Lawn Sloped grass with wooden decked area	N/A	Wheelchair Accessible	N/A

****Please note, successful applicants are responsible for obtaining the necessary licence and permissions.***



Pavilion of Remembrance



Café

ROYAL ALBERT DOCK

1000 Dockside Road, London E16 2QU

Royal Albert Dock (RAD) is the Royal Docks' newest and largest development and is on the waterside. The available spaces include new development indoor/outdoor vacant space, Compressor House (a former refrigeration store) and plots that overlook the Dock.

Transport

- Royal Albert DLR
- Beckton Park DLR
- London City Airport DLR (walkable)
- Bus routes 678/376/300

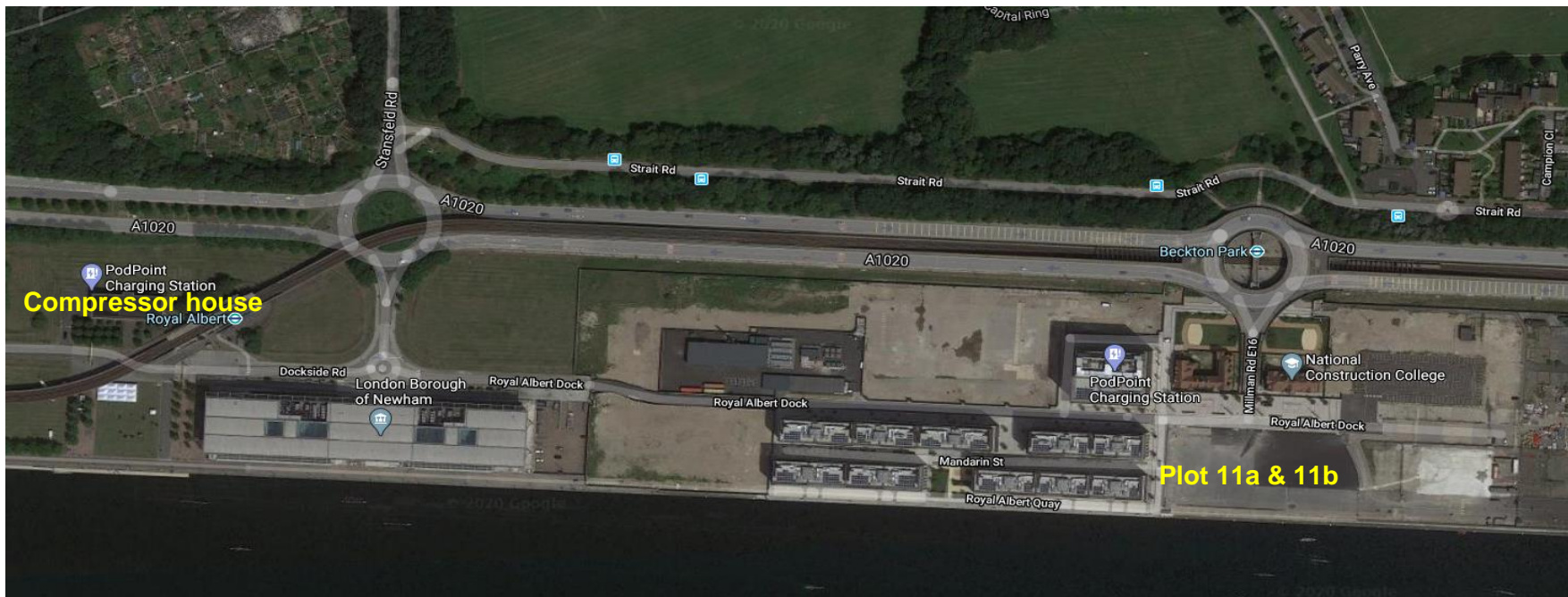

****Please note, successful applicants are responsible for obtaining the necessary licence and permissions.***

Compressor House (floor plan is not to scale)

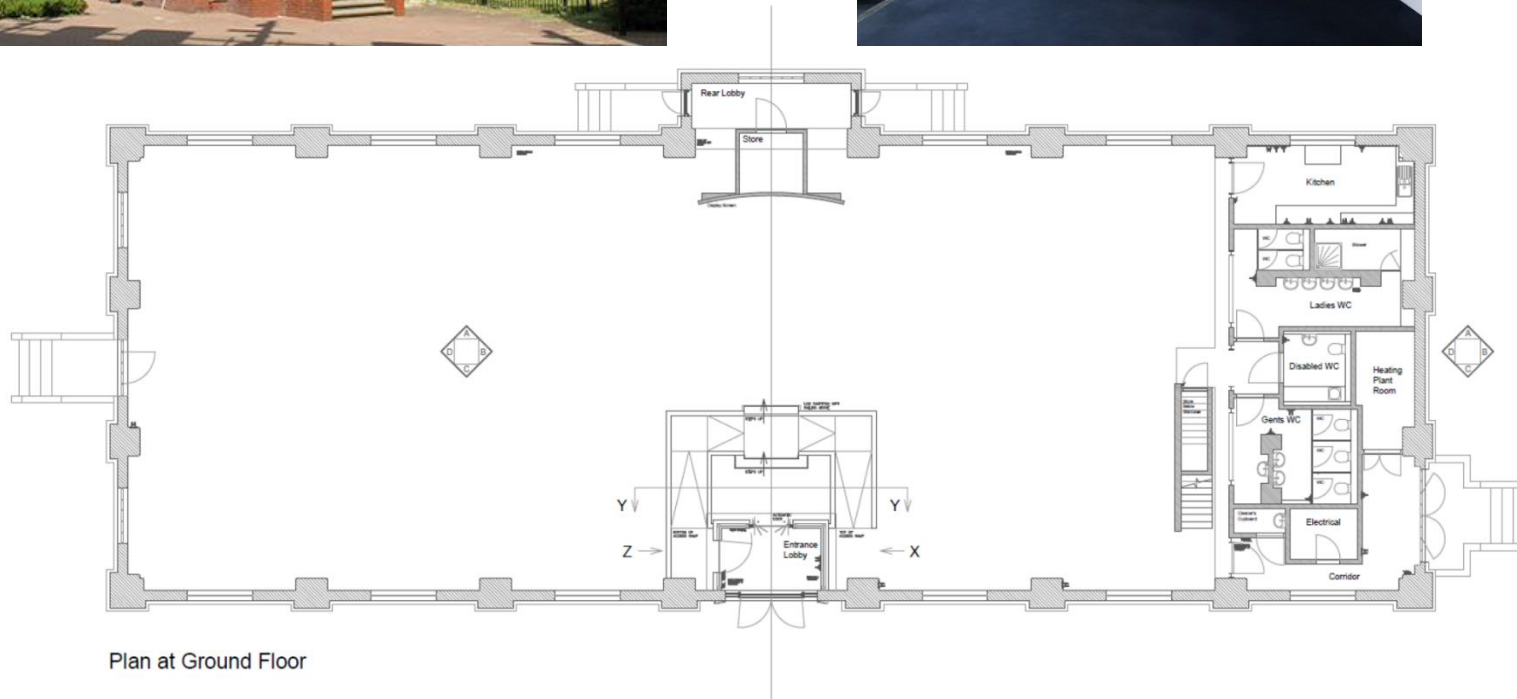
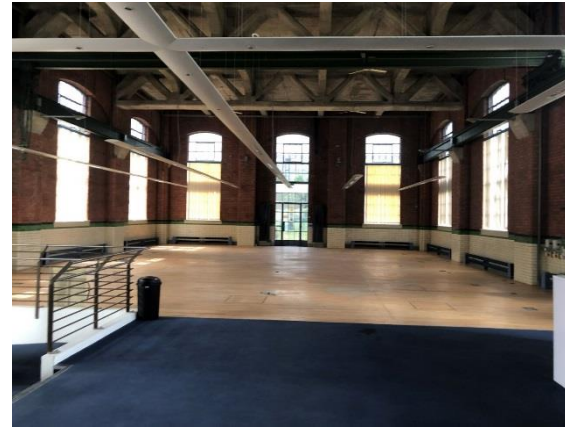

Plan at Ground Floor

Compressor House Information

Capacity	1 – 450 GF – 610 sqm; mezzanine – 84 sqm
Water	Mains water
Power	Yes (X6 32 amp sockets around the room), but external generator required for larger scale events
Toilets	Yes, but extra toilets facilities required for larger scale events
Extra facilities	Kitchen, Raised platform area, Mezzanine level, Green Room, Event Lawn
Access	Ramp access into building; wheelchair accessible; accessible toilet
Transport	Royal Albert DLR Beckton Park DLR London City Airport DLR (walkable) Bus routes 678/376/300
Activity type	Workshops Music Performances Sports

****Please note, successful applicants are responsible for obtaining the necessary licence and permissions.***

11a & 11b (outdoor)

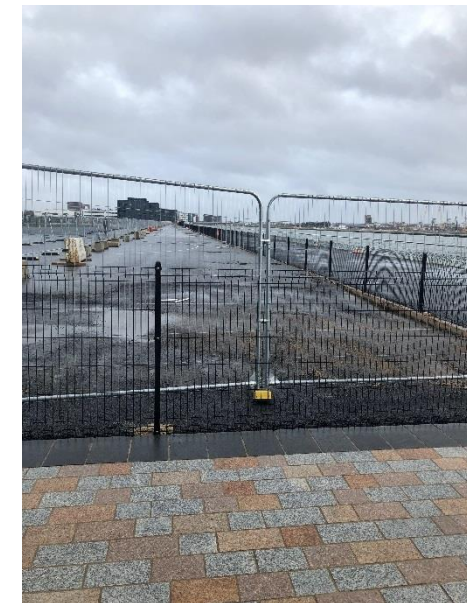
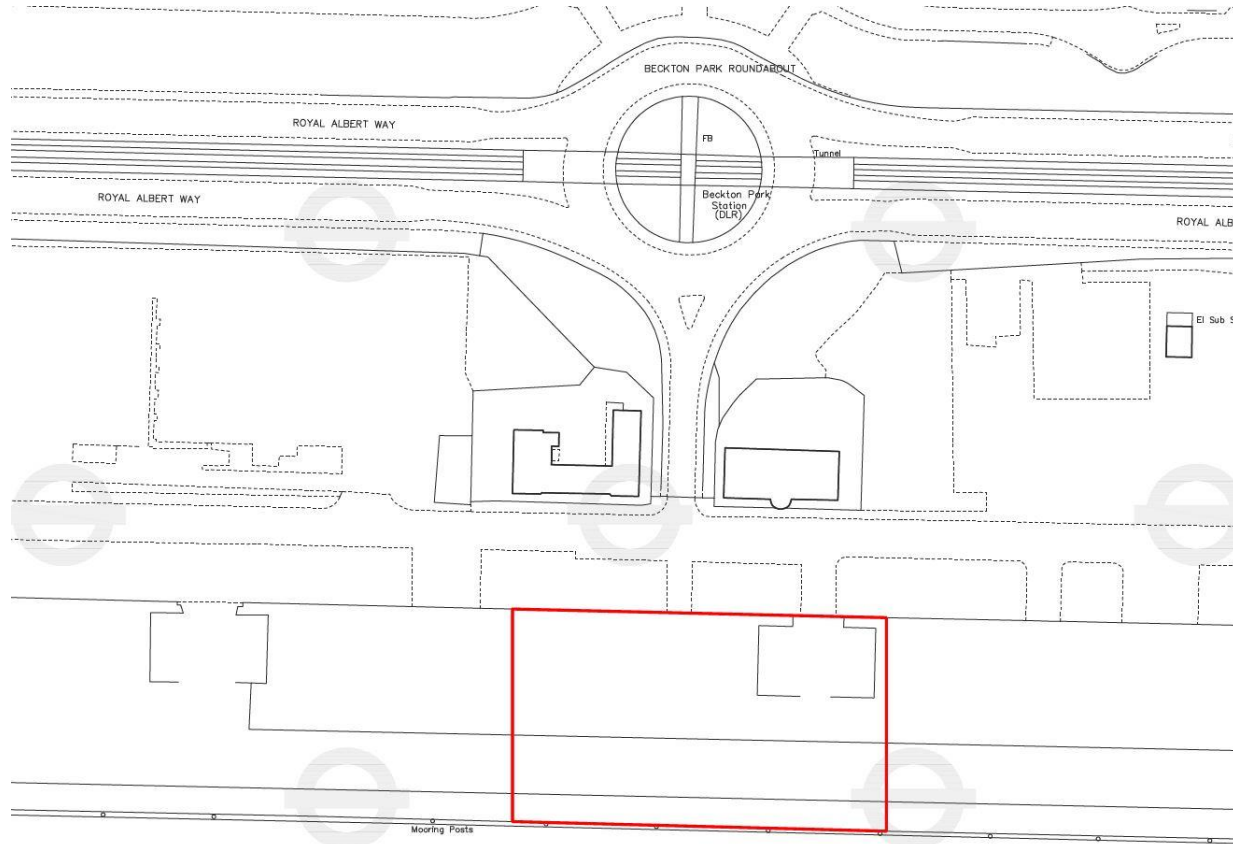

11a & 11b Information

Capacity	4,725sqm 105x45m 14,000 (based on 2ppl/1sqm)
Water	TBC
Power	TBC
Toilets	No
Other facilities	N/A
Surface	Hard surface, levelled surface
Access	Wheelchair accessible
Transport	Royal Albert DLR Beckton Park DLR London City Airport DLR (walkable) Bus routes 678/376/300
Activity type	Performances Sports Music

****Please note, successful applicants are responsible for obtaining the necessary licence and permissions.***

NORTH DOCK WALKWAY

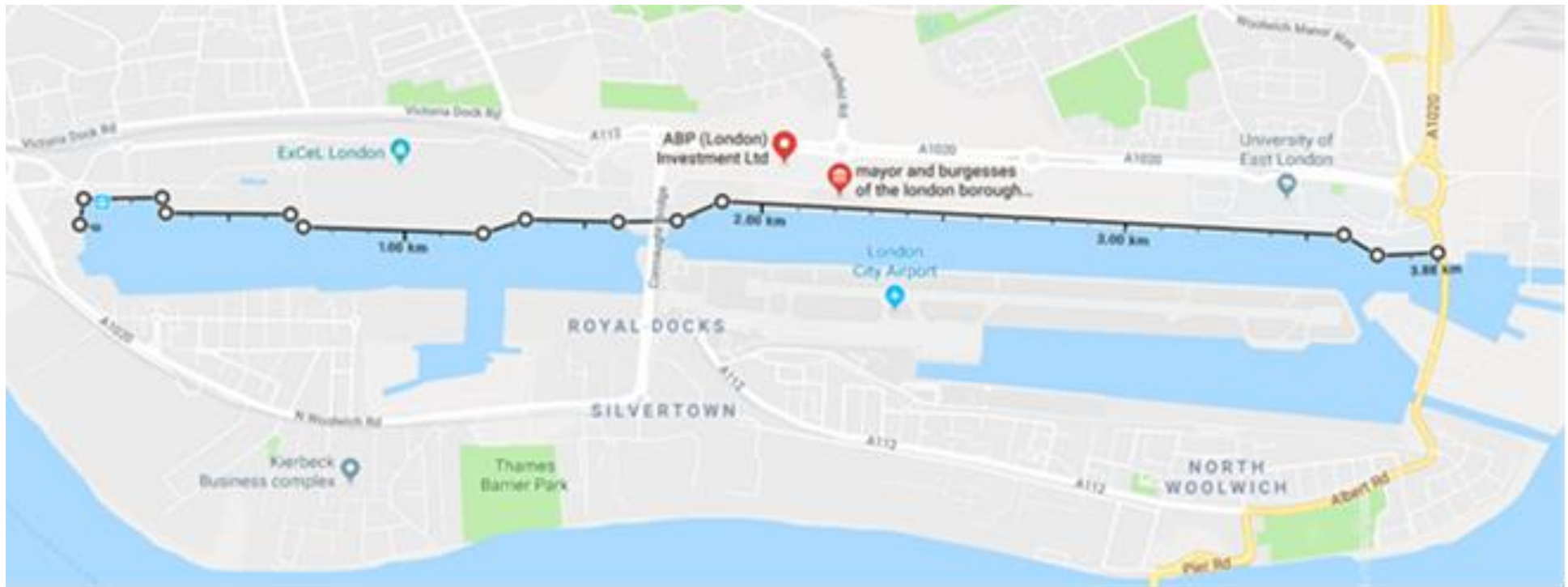

The 3.8km walkway route along the northern edges of Royal Victoria Docks and Royal Albert Dock (RAD).



Access	Level, hard surfaces mainly; paved and cobbled in places
Transport	Royal Victoria DLR Custom House DLR Prince Regent DLR Royal Albert DLR Beckton Park DLR Cyprus DLR Gallions Reach DLR Beckton Park DLR Bus Routes 474 / 241 Emirates Air Line
Activity type	Walking trails Dance Cycle routes Sports Treasure hunts
Toilets	Public toilets at the Crystal, ExCel Centre and Building 1000 Newham Council

This 3.8km promenade on the North side of the docks, stretches from the Crystal at the far west past the Good Hotel, the ExCel centre, Compressor House, Newham Council offices and the University of East London. It leads all the way to the Sir Steven Redgrave Bridge at the east end of Royal Albert Dock.

The walkway is a huge opportunity to animate the whole length of the dockside. Reopening in June 2019, it has been closed in sections due to construction for several years. The flat waterside route offers opportunities for activities such as walks, cycling and scootering with great views of the dock edge, City Airport and Millenium Mills. Please note that the installation of structures isn't possible along this route due to weight loadings.

****Please note, successful applicants are responsible for obtaining the necessary licence and permissions.***

DOCKSIDE LAWNS

Capacity	1 – 5000
Water	No
Power	No
Toilets	No
Activity type	Music Performance Sports activities Workshops (Saturdays best)
Transport	Royal Albert DLR Beckton Park DLR London City Airport DLR (walkable) Bus routes 678/376/300
Access	Wheelchair accessible; grass surface



****Please note, successful applicants are responsible for obtaining the necessary licence and permissions.***

ROYAL VICTORIA GARDENS

Pier Road
Off Albert Road
North Woolwich
E16 2NW

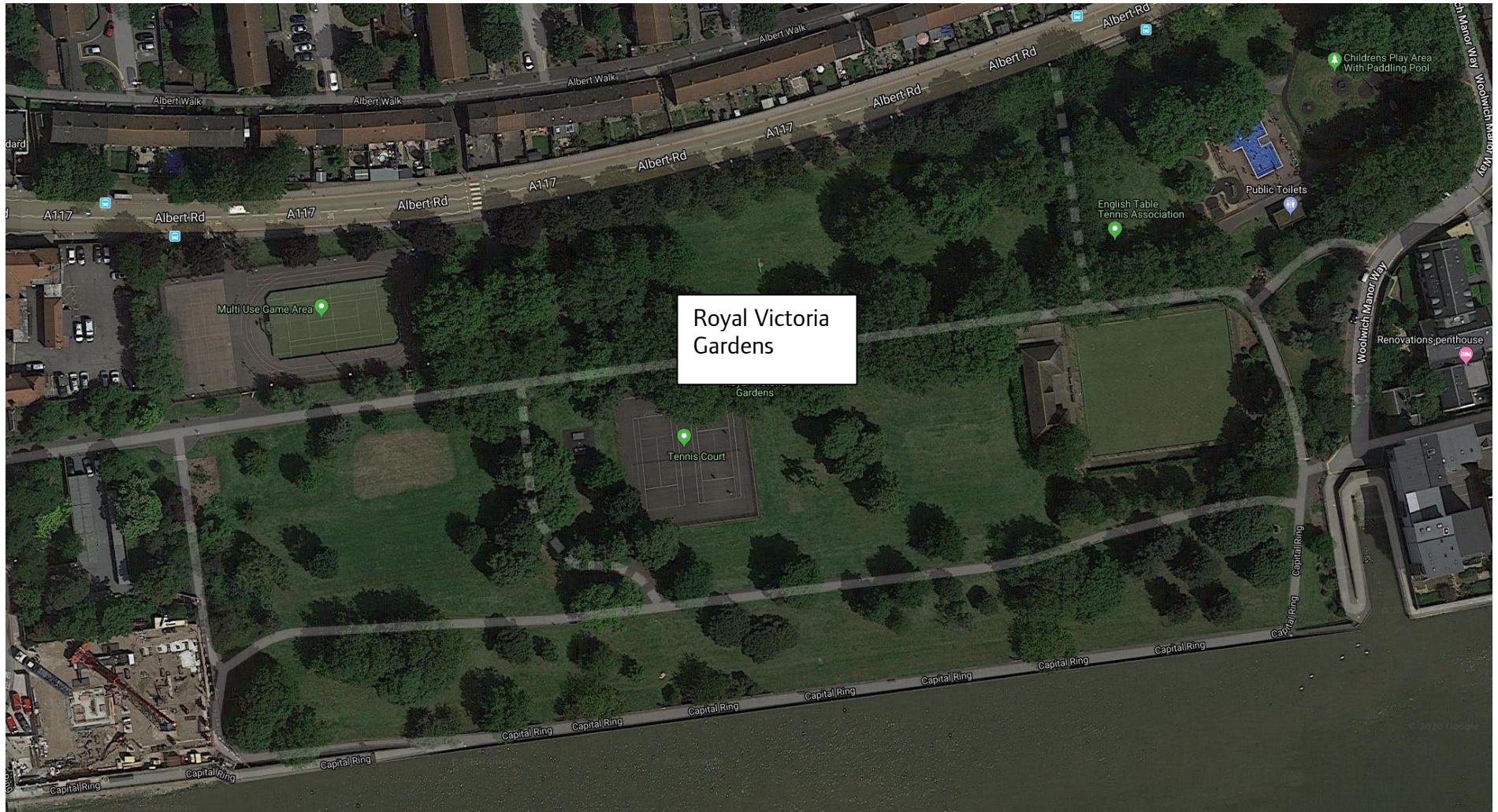

Toilets	Yes
Transport	Buses: 101, 474, 473 Docklands Light Railway: King George V, Gallions Reach (half a mile)
Access	Wheelchair access including some play equipment
Extra facilities	A children's play area, tennis courts, bowling green, paddling pool and hard floodlit areas.
Activity type	Music Performance Sports Walks Games Treasure hunt

****Please note, successful applicants are responsible for obtaining the necessary licence and permissions.***

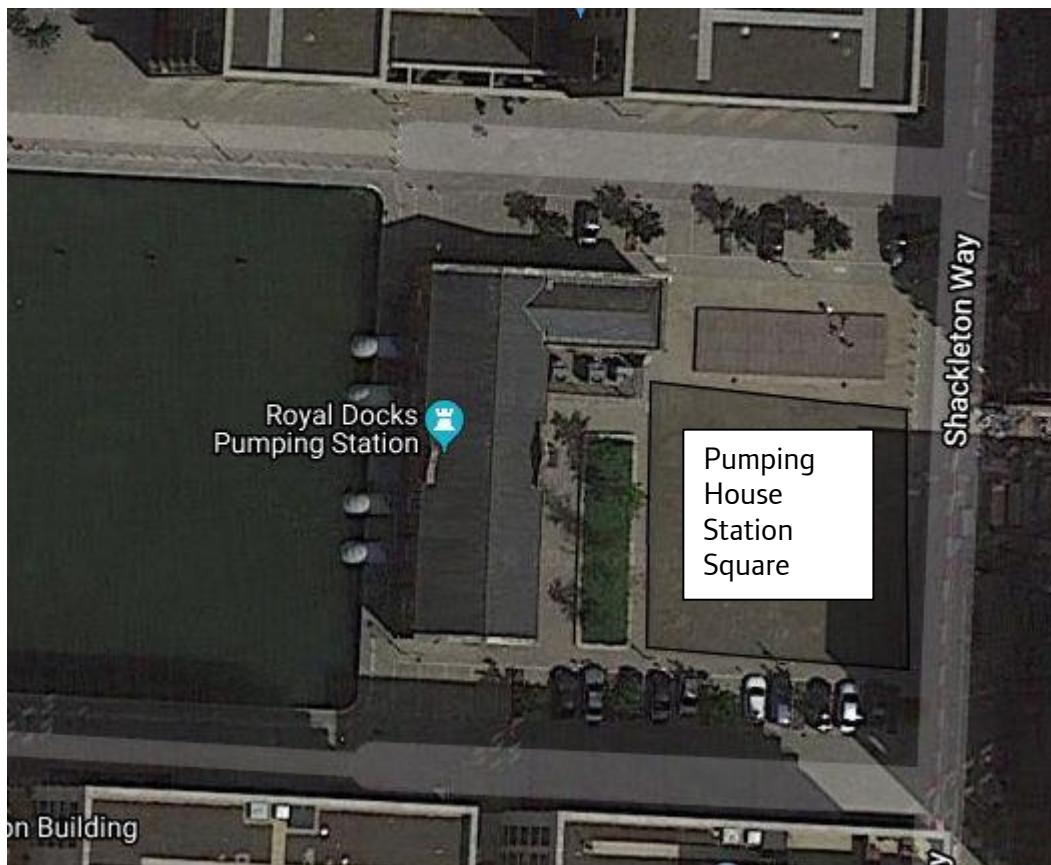

**Pumping Station Square
London, E16 2JQ**

Capacity	1 - 170
Power	No
Facilities	No
Activity type	Music Performance Smaller external activations Music Performance Art installations
Transport	Nearest station(s): Gallions Reach DLR Bus: 101, 262, 474
Access	Level, hard surface

**Please note, successful applicants are responsible for obtaining the necessary licence and permissions.*

V22 / ROTUNDA SITE

Capacity	Depending on activity
Power	No
Facilities	No
Activity type	Workshops Performances
Transport	Nearest Station: Pontoon Dock DLR Bus: 473, 474
Access	Outside Surface: Rough Ground, concrete Inside Rotunda: Flat ground hardstanding



Rotunda inside space

****Please note, successful applicants are responsible for obtaining the necessary licence and permissions.***